

FARRIS, HANSEN & ASSOC. INC.

7 RIDGWAY COURT- P.O. BOX 437
ELKHORN, WISCONSIN 53121
PHONE (262) 723-2098
FAX (262) 723-5886

ORDERED BY: THE RAULAND AGENCY
PO BOX 159
WALWORTH, WI. 53184

PLAT OF SURVEY
LOT 37 OF BLOCK 1 OF INDIAN HILLS SUBDIVISION
LOCATED IN SEC. 14, TOWN 1 NORTH, RANGE 16 EAST
VILLAGE OF FONTANA, WALWORTH COUNTY, WISCONSIN

Lot 37 in Block 1 in the plat of Indian Hills, being located in Government Lot 4 in Section 14, T1N, R16E, Village of Fontana-on-Geneva Lake, County of Walworth, State of Wisconsin.

Tax Key No: SIH 00030

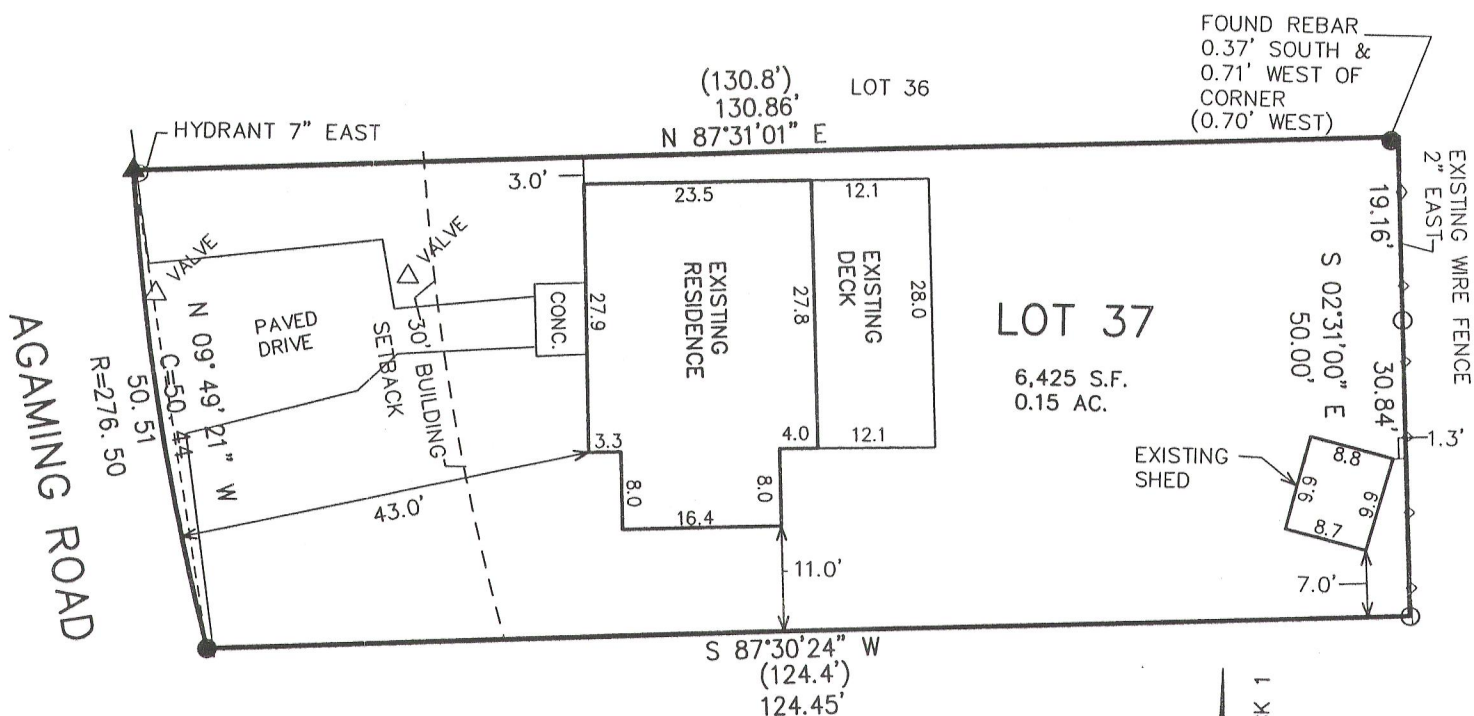

LEGEND

- ▲ = FOUND NAIL IN PAVED ROADWAY
- = FOUND IRON REBAR STAKE
- = FOUND IRON PIPE STAKE
- (XXX) = RECORDED AS

NOTE:
EASEMENT REC. IN VOL. 405, PG. 1
ALLOWS FOR WATERMAINS IN STREETS
EASEMENT REC. IN VOL. 495, PG 222
ALLOWS FOR SAN. SEWER IN STREETS

NOTE: COPIES OF THIS MAP TO WHICH THE FOLLOWING CERTIFICATE WILL APPLY SHOW THE SURVEYOR'S ORIGINAL SEAL AND SIGNATURE IN RED INK. COPIES BY ANY OTHER MEANS MAY HAVE ALTERATIONS WHICH DO NOT REPRESENT THE SURVEYOR'S WORK PRODUCT.

I HEREBY CERTIFY THAT THE ABOVE DESCRIBED PROPERTY HAS BEEN SURVEYED UNDER MY DIRECTION AND THAT THE ABOVE MAP IS A TRUE REPRESENTATION THEREOF AND SHOWS THE SIZE AND LOCATION OF THE PROPERTY, ITS EXTERIOR BOUNDARIES, THE LOCATION OF ALL VISIBLE STRUCTURES, AND DIMENSIONS OF ALL PRINCIPLE BUILDINGS THEREON, BOUNDARY FENCES, APPARENT EASEMENTS, ROADWAYS, AND VISIBLE ENCROACHMENTS, IF ANY. THIS SURVEY IS MADE FOR THE USE OF THE PRESENT OWNERS OF THE PROPERTY, AND ALSO THOSE WHO PURCHASE, MORTGAGE, OR GUARANTEE THE TITLE THERETO WITHIN ONE YEAR FROM THE DATE HEREOF.

DATED: FEBRUARY 20, 2012

PETER S. GORDON



PROJECT NO. 8510
DATED: 02-14-2012
SHEET 1 OF 1 SHEETS

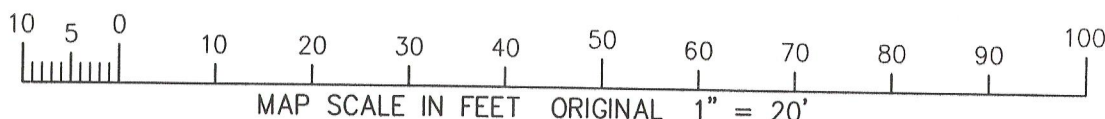

FEB 20 2012 SIH-30

005-2900